

Holland Ave Between Helmcken Rd And Hastings St
2024-02-24 To 2024-03-01



The data presented here is for information purposes only and should not be considered authoritative for construction, geotechnical, engineering, navigational, legal, or other site-specific uses. Please note that small datasets may skew the calculation of the hourly 85th percentile speed. The information shared is owned by the Transportation Division of the Engineering Department at the District of Saanich. Accuracy is not guaranteed.

This document contains:

Overview

Vehicle Volume Summary

Vehicle Speed Summary

Vehicle Classification Summary

Overview

Holland Ave Between Helmcken Rd And Hastings St
2024-02-24 To 2024-03-01

Metric	NB	SB	Combined
Average Traffic Volume (weekdays)	543	543	1086
Average Speed (km/h)	43	47	45

Weather Information	Value
Minimum Temperature	-1.2 °C
Maximum Temperature	9.1 °C
Total Precipitation	34.7 mm

Location Map

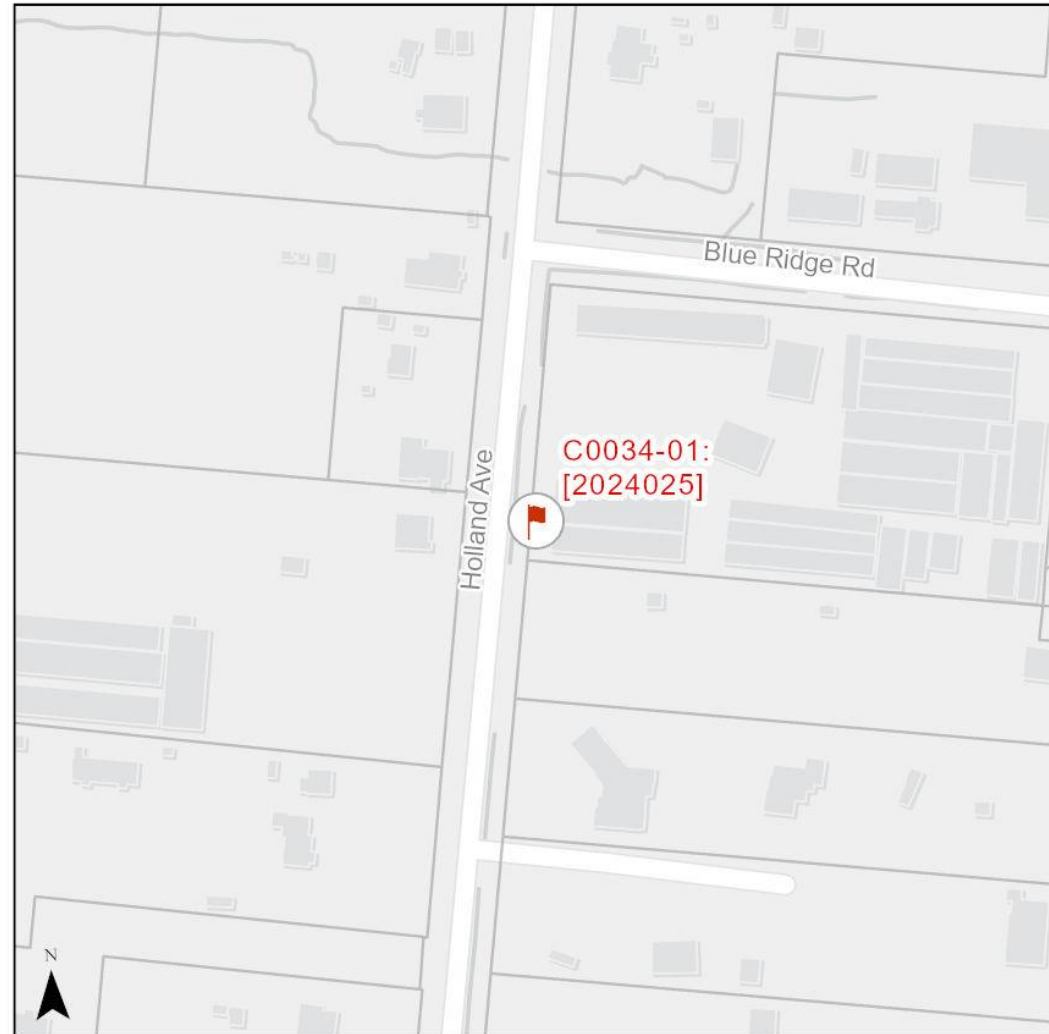

Vehicle Volume Summary

Start Date: 2024-02-24
 Start Time: 12:00 AM
 Station ID: C0034-01



Location: Holland Ave Between Helmcken Rd And Hastings St

DATE:	2024-02-26		2024-02-27		2024-02-28		2024-02-29		2024-03-01		WK AVG		WK AVG	HOURLY
	MON		TUE		WED		THURS		FRI		NB	SB	CH 1+2	%
Time:	NB	SB	NB	SB	NB	SB	NB	SB	NB	SB	NB	SB		
12-1 AM	3	0	6	0	2	1	2	1	2	0	3	0	3	0.3%
1-2 AM	0	0	2	1	3	1	2	3	0	1	1	1	3	0.2%
2-3 AM	0	0	0	0	0	0	0	0	1	1	0	0	0	0.0%
3-4 AM	0	0	0	0	1	3	0	0	0	0	0	1	1	0.1%
4-5 AM	0	1	0	2	0	2	0	2	0	1	0	2	2	0.1%
5-6 AM	3	3	1	5	1	2	3	3	1	7	2	4	6	0.5%
6-7 AM	11	12	8	9	11	14	15	15	14	9	12	12	24	2.2%
7-8 AM	40	28	32	33	42	28	44	36	39	28	39	31	70	6.4%
8-9 AM	51	43	51	49	71	43	47	42	63	45	57	44	101	9.3%
9-10 AM	26	32	23	19	20	25	19	31	25	37	23	29	51	4.7%
10-11 AM	22	28	22	28	15	26	27	18	27	21	23	24	47	4.3%
11-12 PM	14	24	23	15	19	28	28	18	29	24	23	22	44	4.1%
12-1 PM	31	30	23	23	33	25	30	22	31	27	30	25	55	5.1%
1-2 PM	23	31	30	26	26	23	38	25	37	29	31	27	58	5.3%
2-3 PM	38	29	42	36	45	32	57	35	58	47	48	36	84	7.7%
3-4 PM	67	62	50	67	65	61	64	58	61	58	61	61	123	11.3%
4-5 PM	62	68	57	112	63	86	72	109	53	72	61	89	151	13.9%
5-6 PM	43	58	42	79	45	64	54	82	41	32	45	63	108	9.9%
6-7 PM	26	23	26	26	26	30	26	33	31	16	27	26	53	4.8%
7-8 PM	15	12	19	17	21	14	28	18	20	20	21	16	37	3.4%
8-9 PM	17	12	15	16	12	9	17	15	13	13	15	13	28	2.6%
9-10 PM	9	4	13	9	13	5	11	5	9	15	11	8	19	1.7%
10-11 PM	5	7	7	6	4	2	8	8	9	8	7	6	13	1.2%
11-12 AM	4	1	6	3	6	2	4	5	3	3	5	3	7	0.7%
LANES	510	508	498	581	544	526	596	584	567	514	543	543	1086	100.0%
TOTAL	1018		1079		1070		1180		1081		1086			
	MON		TUE		WED		THURS		FRI		WK AVG			
MAX. 7 - 9 am PEAK	101		9.3%		between 8-9 AM		TOTAL VEHICLES-PEAK PERIODS				2 HOUR PEAK INTERVALS			
MAX. 7 - 11 am PEAK	101		9.3%		between 8-9 AM		529				2 HR AM (7 - 9 AM)			
MAX. 11 am - 1 pm	55		5.1%		between 12-1 PM		6 HR TOTAL				VEH / HR VEH / 2HR 2 HR %			
MAX. 11 am - 3 pm	84		7.7%		between 2-3 PM		430				7-8 AM 70 171 15.8%			
MAX. 4 - 6 pm PEAK	151		13.9%		between 4-5 PM		24 HOUR FACTORS				2 HR NOON (11 - 1 PM)			
MAX. 3 - 6 pm PEAK	151		13.9%		between 4-5 PM		2.05				11-12 PM 44 99 9.2%			
							6-24 HR FACT.				2 HR PM (4 - 6 PM)			
							2.53				12-1 PM 55			
							4-24 HR FACT.				4-5 PM 151 259 23.8%			
											5-6 PM 108			

Vehicle Speed Summary



Station ID: C0034-01
 Location: Holland Ave Between Helmcken Rd And Hastings St
 Dates: 2024-02-24 To 2024-03-01

Bin Number	1	2	3	4	5	6	7	8	9	10	11	12	13	14
Bin Speeds	1-20	21-25	26-30	31-35	36-40	41-45	46-50	51-55	56-60	61-65	66-70	71-80	81-90	91-9999
Count Total	261	372	449	394	612	908	1485	1200	763	305	107	34	6	7
Percent Total	4%	5%	7%	6%	9%	13%	22%	17%	11%	4%	2%	0%	0%	0%

Movements	Above 30 km/h	Above 40 km/h	Above 50 km/h
NB	83%	66%	25%
SB	85%	74%	46%
Combined	84%	70%	35%

Movements	Average Speed	85th Percentile Speed	95th Percentile Speed
NB	43 km/h	53 km/h	60 km/h
SB	47 km/h	58 km/h	64 km/h
Combined	45 km/h	56 km/h	63 km/h

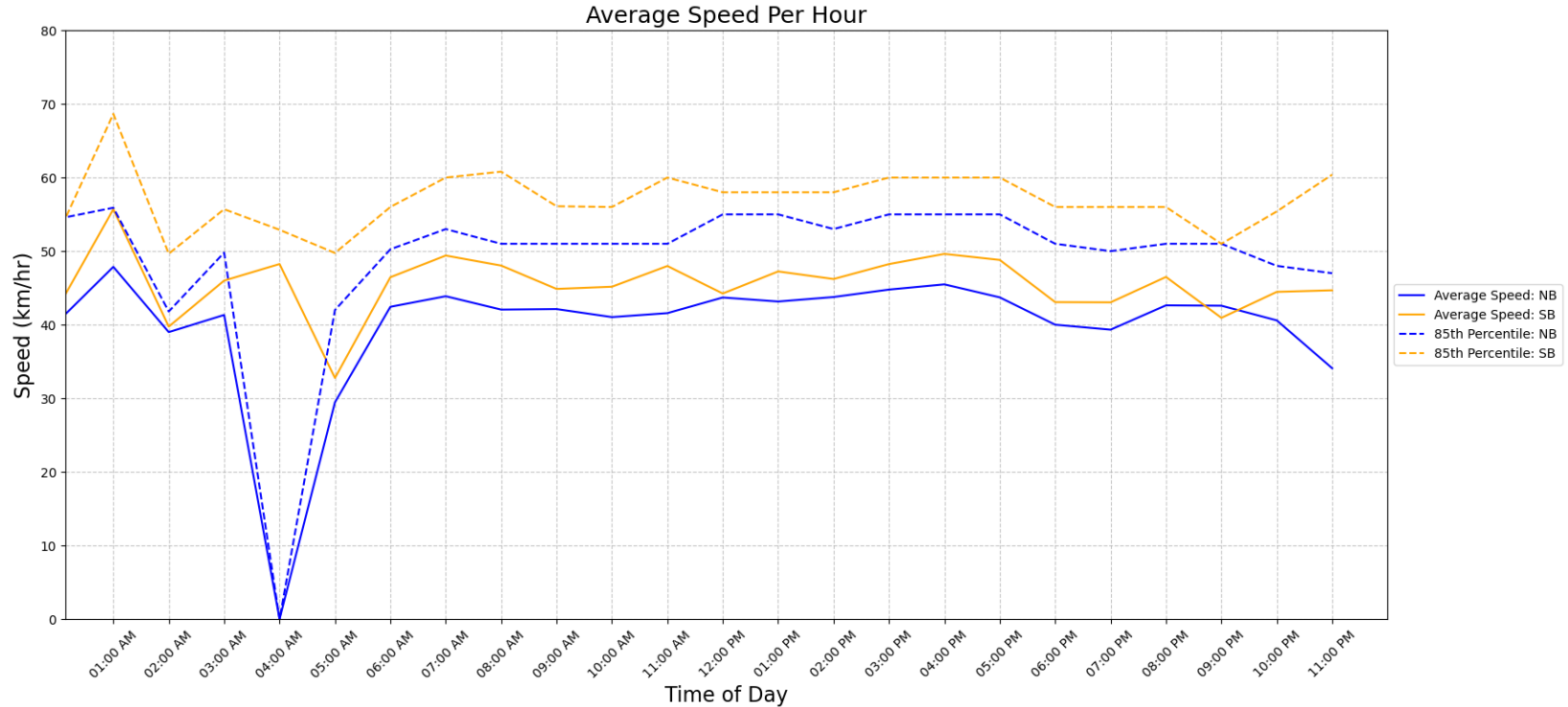

Vehicle Class Summary

Station ID: C0034-01
 Location: Holland Ave Between Helmcken Rd And Hastings St
 Dates: 2024-02-24 To 2024-03-01



Classification	Motorcycle	Car & Light Goods Vehicles	Buses & Single Unit Truck	Trailer Truck	Multi-trailer truck
Length	0m to 2.00m	2.01m to 7.00m	7.00m to 15.20m	15.20m to 22.50m	22.51m to 999m

Movement	Classification					Total
	Motorcycle	Car & Light Goods Vehicles	Buses & Single Unit Truck	Trailer Truck	Multi-trailer truck	
NB	97	3144	257	1	0	3499
SB	30	3192	182	0	0	3404
Total	127	6336	439	1	0	6903
Percentage of Total	1.84%	91.79%	6.36%	0.01%	0.00%	100.00%